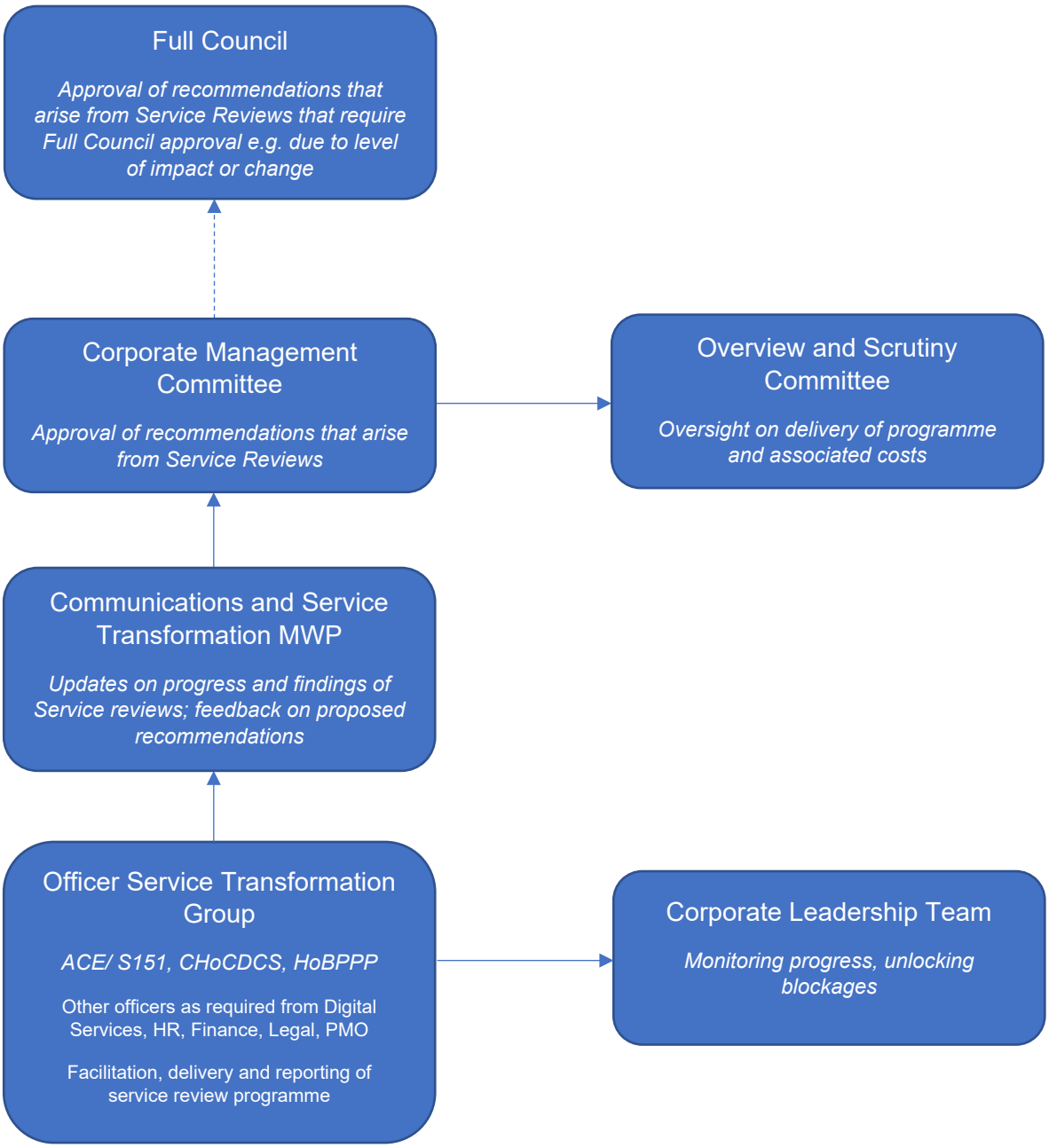Programme Governance